

A1 in Northumberland: Morpeth to Ellingham

Scheme Number: TR010041

6.4 Environmental Statement – Figure 16.2 Scheme Air Quality Affected Road Network

APFP Regulation 5(2)(a)

Planning Act 2008

Infrastructure Planning (Applications: Prescribed
Forms and Procedure) Regulations 2009

June 2020

Infrastructure Planning

Planning Act 2008

**The Infrastructure Planning
(Applications: Prescribed Forms and
Procedure) Regulations 2009**

**The A1 in Northumberland: Morpeth to Ellingham
Development Consent Order 20[xx]**

Environmental Statement - Figures

Regulation Reference:	APFP Regulation 5(2)(a)
Planning Inspectorate Scheme Reference	TR010041
Application Document Reference	TR010041/APP/6.4
Author:	A1 in Northumberland: Morpeth to Ellingham Project Team, Highways England

Version	Date	Status of Version
Rev 0	June 2020	Application Issue

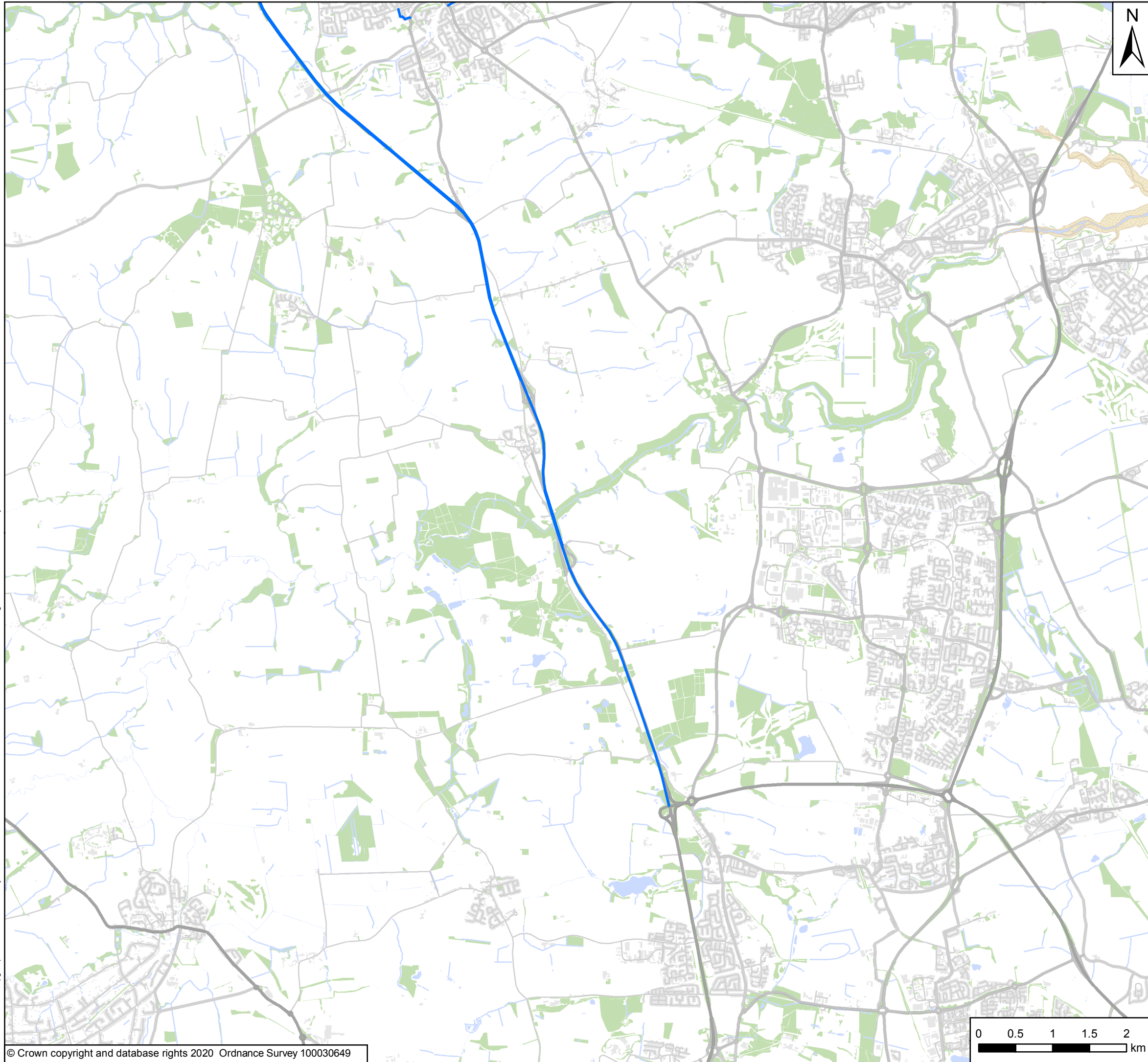

Key

- Order Limits
- Air Quality Affected Road Network Study Area

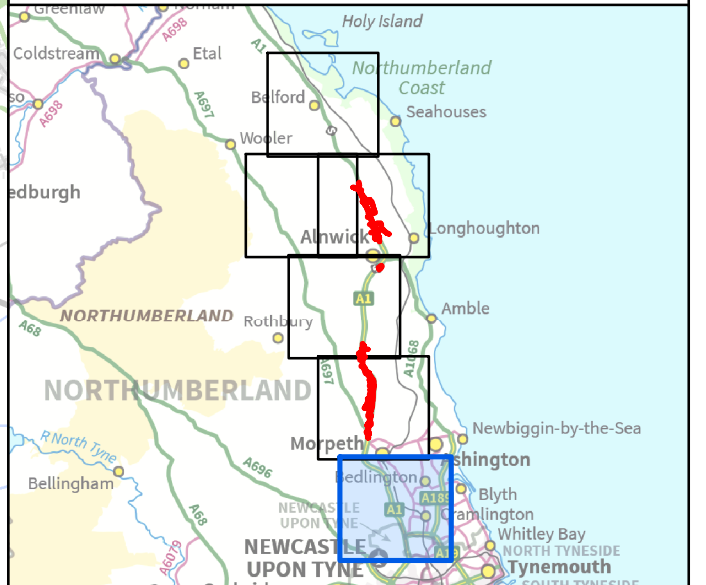

Rev	Date	Description	By	Chk'd	App'd
P01	16/04/20	First Issue	GH	LM	KS

Client

Project Title: A1 in Northumberland: Morpeth to Ellingham

Drawing Title: Figure 16.2 - Scheme Air Quality Affected Road Network
Page 1 of 6

Scale	Drawn	Checked	Approved	Authorised
1:50,000	GH	LM	KS	DM
Original Size	Date	Date	Date	Date
A3	16/04/20	16/04/20	16/04/20	16/04/20

Drawing Status: For Information
Suitability: S1

Drawing Number Project HE551459	Originator WSP	Volume 6.4	Project Ref. No. 70071493
M2E Location	RP Type	LE Role	2453 Number
			Revision P01

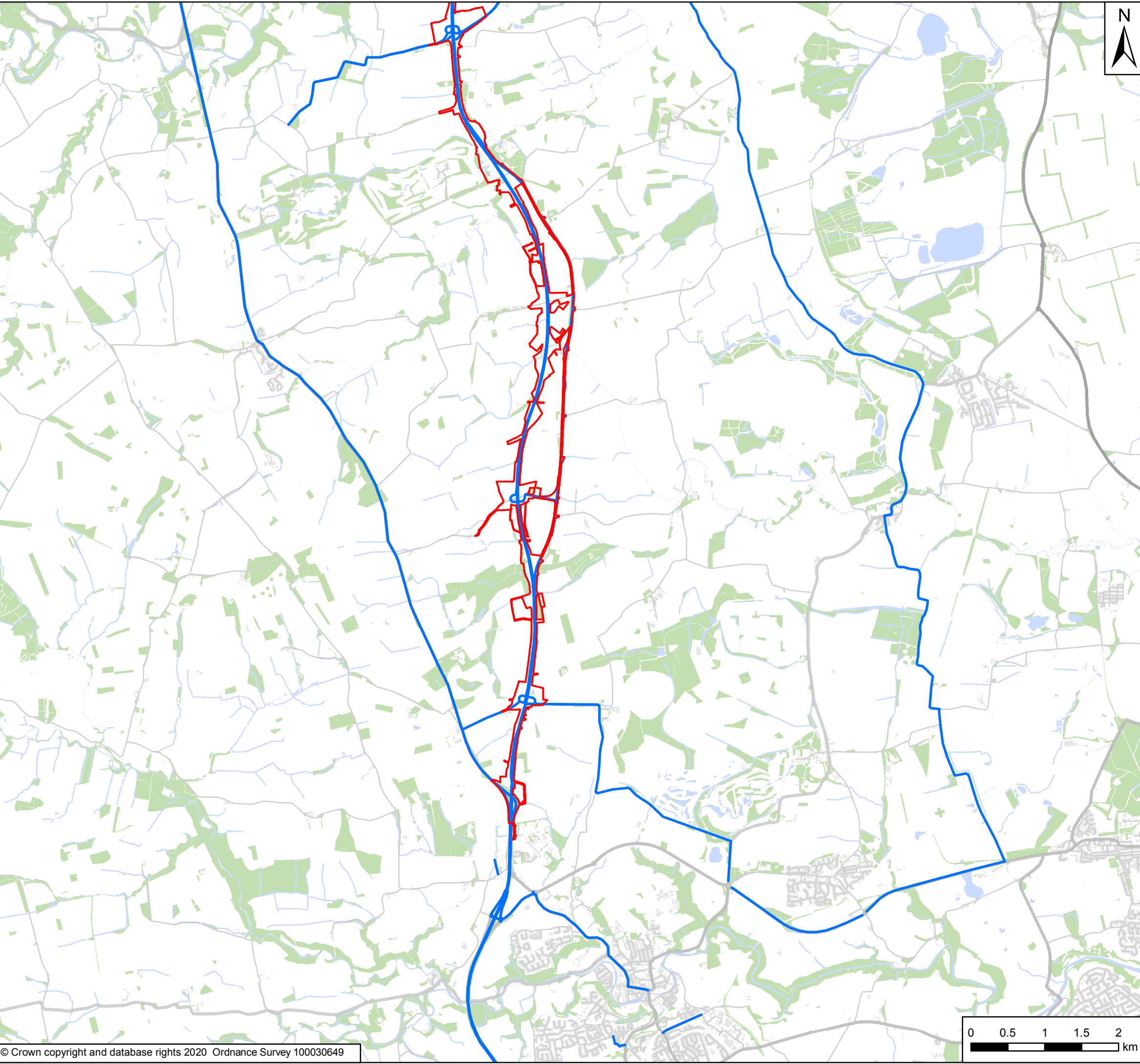

Key

- Order Limits
- Air Quality Affected Road Network Study Area

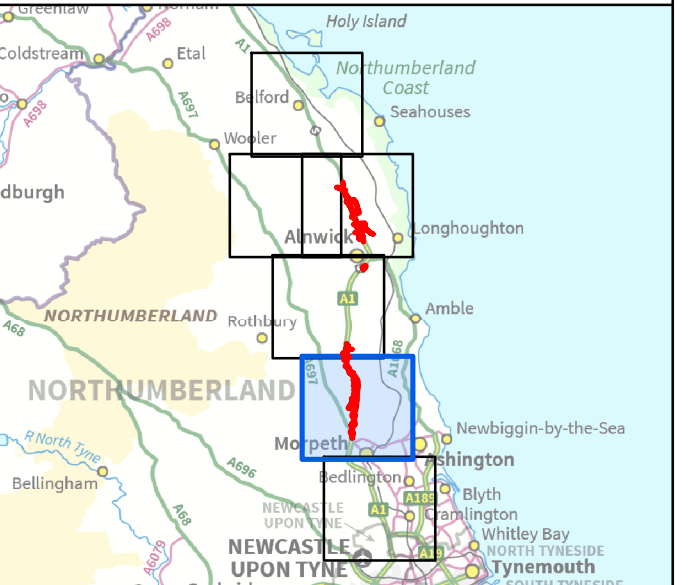

Rev	Date	Description	By	Chk'd	App'd
P01	16/04/20	First Issue	GH	LM	KS

Client

Project Title: A1 in Northumberland: Morpeth to Ellingham

Drawing Title: Figure 16.2 - Scheme Air Quality Affected Road Network
Page 2 of 6

Scale	Drawn	Checked	Approved	Authorised
1:50,000	GH	LM	KS	DM
Original Size	Date	Date	Date	Date
A3	16/04/20	16/04/20	16/04/20	16/04/20

Drawing Status: For Information
Suitability: S1

Drawing Number Project HE551459	Originator WSP	Volume 6.4	Project Ref. No. 70071493
M2E Location	RP Type	LE Role	2453 Number
			Revision P01

Document Path: \\uk.wspgroup.com\central_data\Projects\7003600x\70036004 - A1 Northumberland\03 Environment\GIS\M2E ES\Figure 16.2 - Scheme Air Quality Affected Road Network.mxd
 Date Saved: 12/05/2020 15:13:21 User Name: UKGDH001

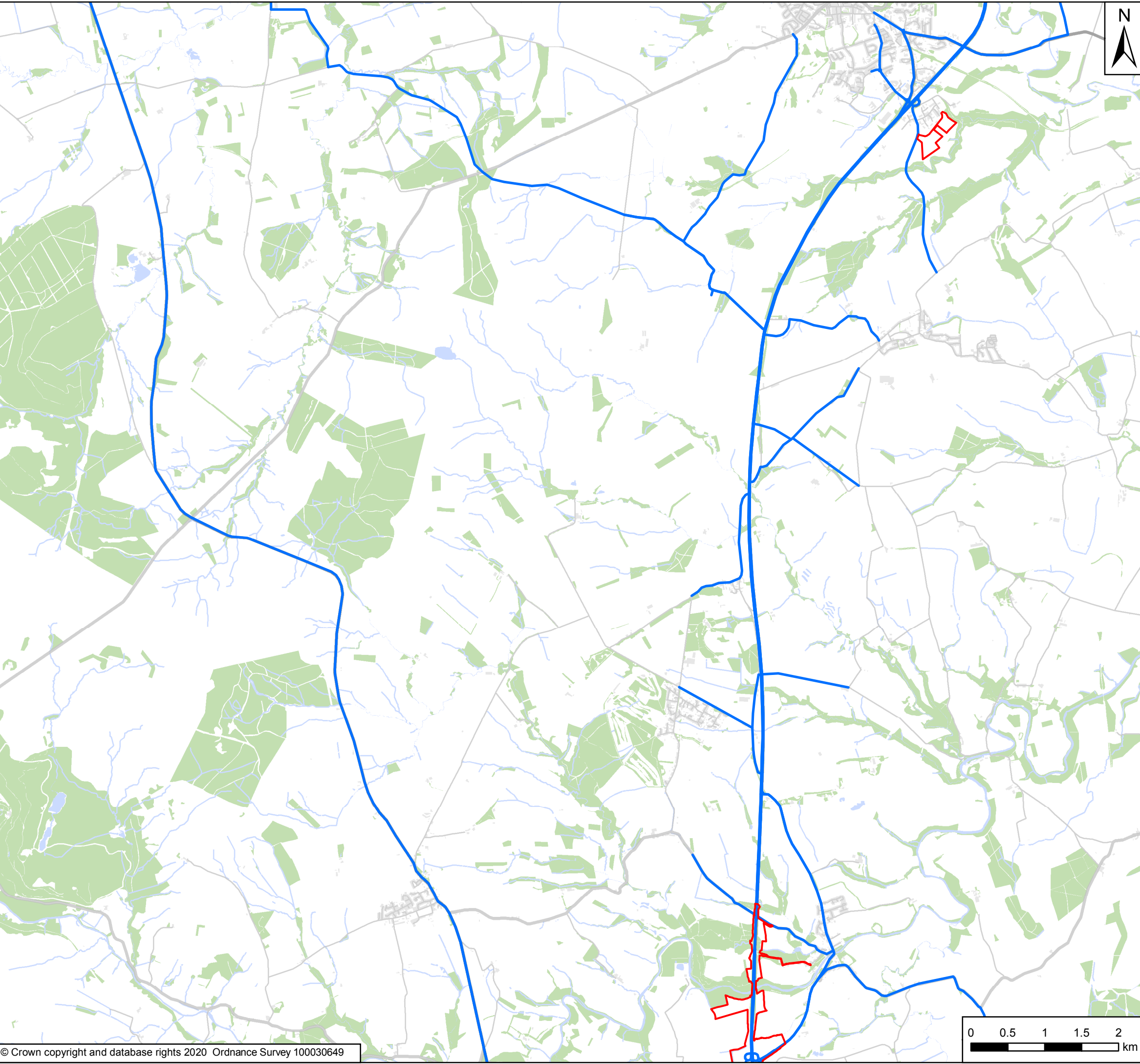

Key

- Order Limits
- Air Quality Affected Road Network Study Area

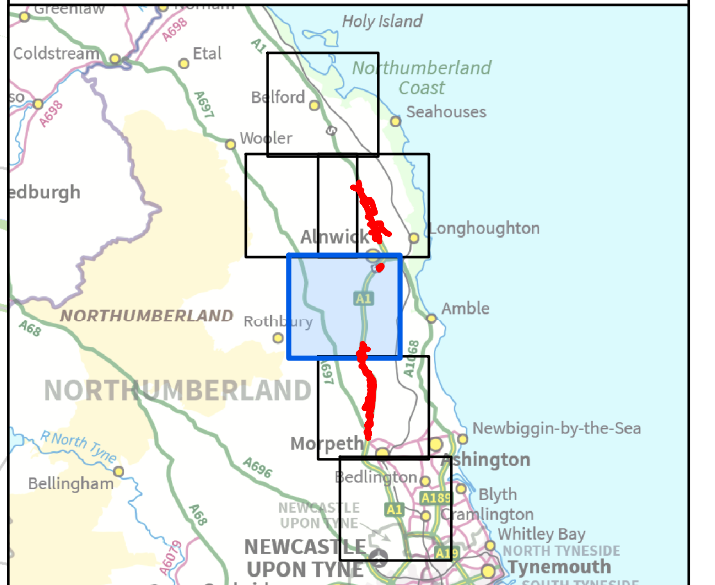

P01	16/04/20	First Issue	GH	LM	KS
Rev	Date	Description	By	Chk'd	App'd

Client

Project Title: A1 in Northumberland: Morpeth to Ellingham

Drawing Title: Figure 16.2 - Scheme Air Quality Affected Road Network
Page 3 of 6

Scale	1:50,000	Drawn	GH	Checked	LM	Approved	KS	Authorised	DM
Original Size	A3	Date	16/04/20	Date	16/04/20	Date	16/04/20	Date	16/04/20

Drawing Status: For Information
Suitability: S1

Drawing Number	HE551459	Originator	WSP	Volume	6.4	Project Ref. No.	70071493	
Project Location	M2E	Type	RP	Role	LE	Number	2453	
							Revision	P01



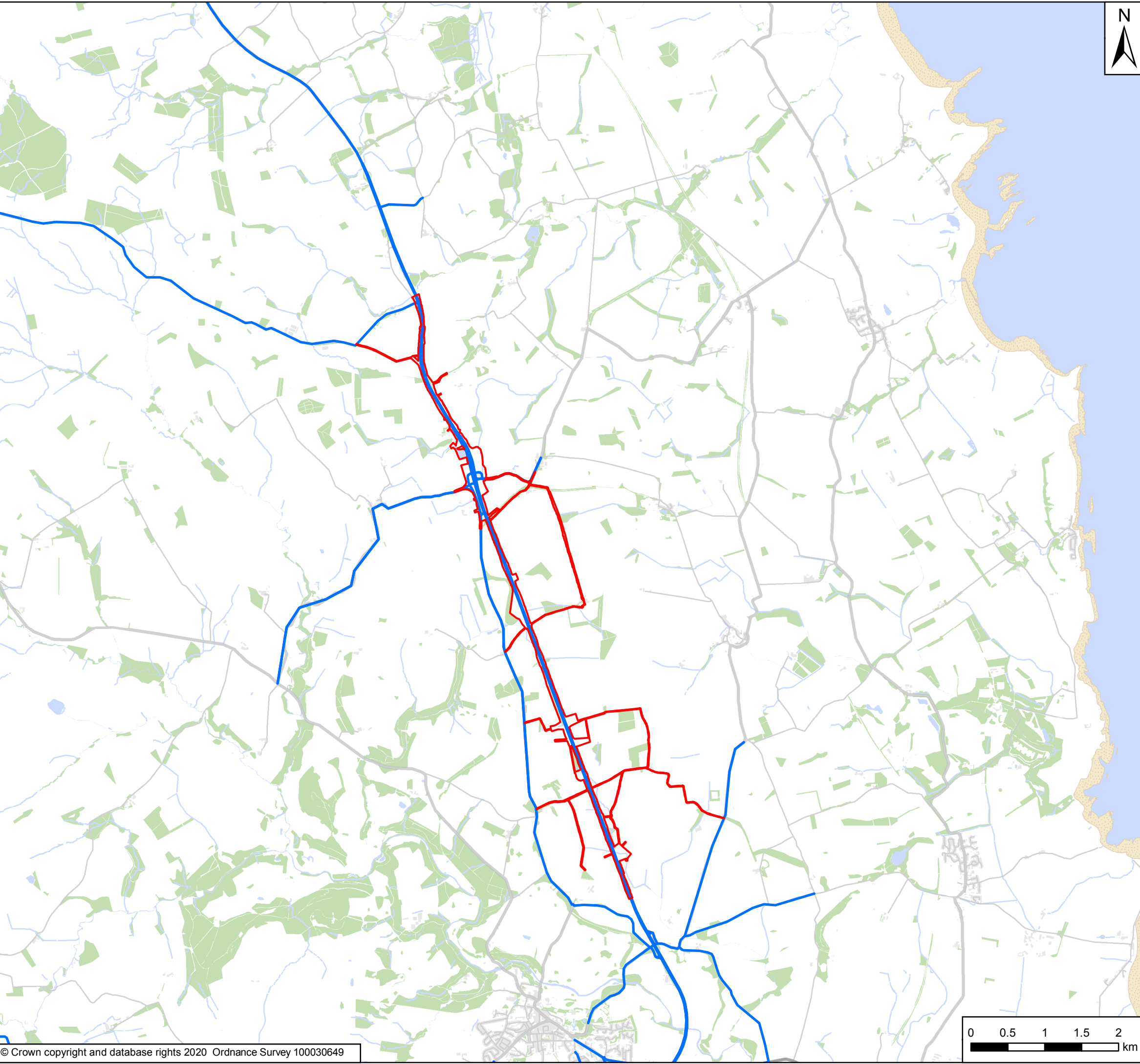

Key
 Order Limits
 Air Quality Affected Road Network Study Area

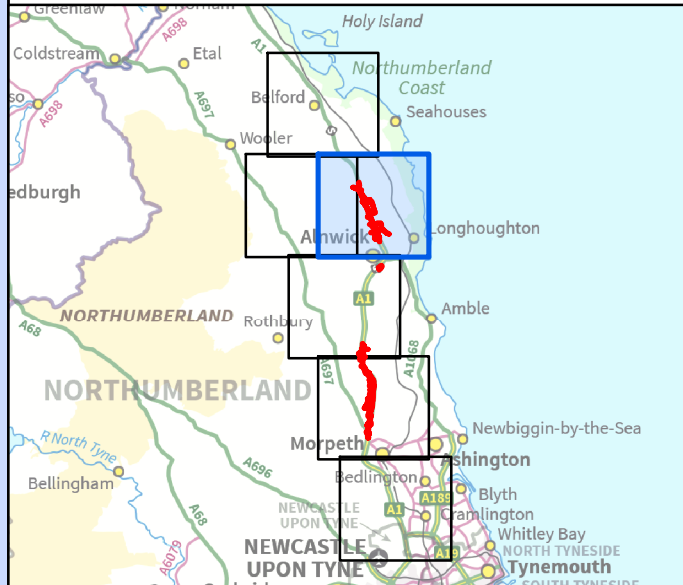

P01	16/04/20	First Issue	GH	LM	KS
Rev	Date	Description	By	Chk'd	App'd

Client

Project Title
A1 in Northumberland: Morpeth to Ellingham

Drawing Title
Figure 16.2 - Scheme Air Quality Affected Road Network
 Page 4 of 6

Scale	1:50,000	Drawn	GH	Checked	LM	Approved	KS	Authorised	DM
Original Size	A3	Date	16/04/20	Date	16/04/20	Date	16/04/20	Date	16/04/20

Drawing Status
For Information

Drawing Number	HE551459	Originator	WSP	Volume	6.4	Project Ref. No.	70071493
M2E	RP	LE	2453			Revision	P01
Location	Type	Role	Number				



Date Saved: 12/05/2020 15:13:21 User Name: UKGDH001
 Document Path: \\uk.wspgroup.com\central_data\Projects\700360xx\70036004 - A1 Northumberland\03 Environment\GIS\M2E ES\Figure 16.2 - Scheme Air Quality Affected Road Network.mxd

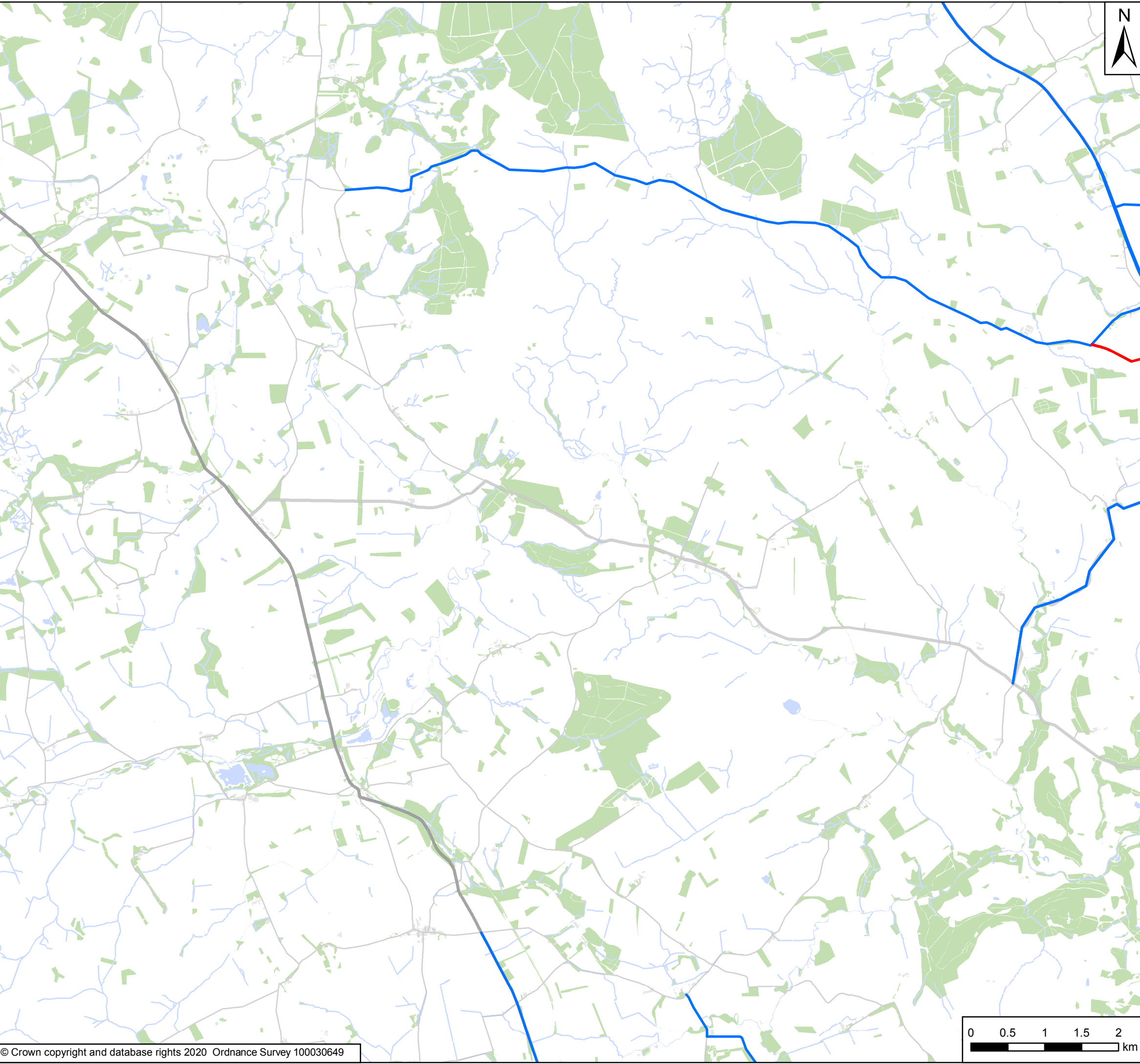

Key

- Order Limits
- Air Quality Affected Road Network Study Area

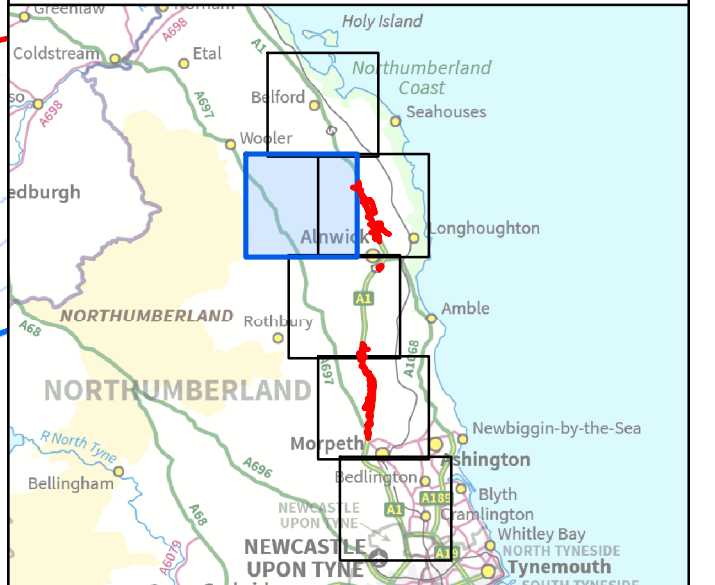

Rev	Date	Description	By	Chk'd	App'd
P01	16/04/20	First Issue	GH	LM	KS

Client

Project Title: **A1 in Northumberland: Morpeth to Ellingham**

Drawing Title: **Figure 16.2 - Scheme Air Quality Affected Road Network**
Page 5 of 6

Scale	Drawn	Checked	Approved	Authorised
1:50,000	GH	LM	KS	DM
Original Size	Date	Date	Date	Date
A3	16/04/20	16/04/20	16/04/20	16/04/20

Drawing Status: **For Information** Suitability: **S1**

Drawing Number Project	Originator	Volume	Project Ref. No.
HE551459	WSP	6.4	70071493
M2E Location	RP Type	LE Role	Revision
		2453 Number	P01



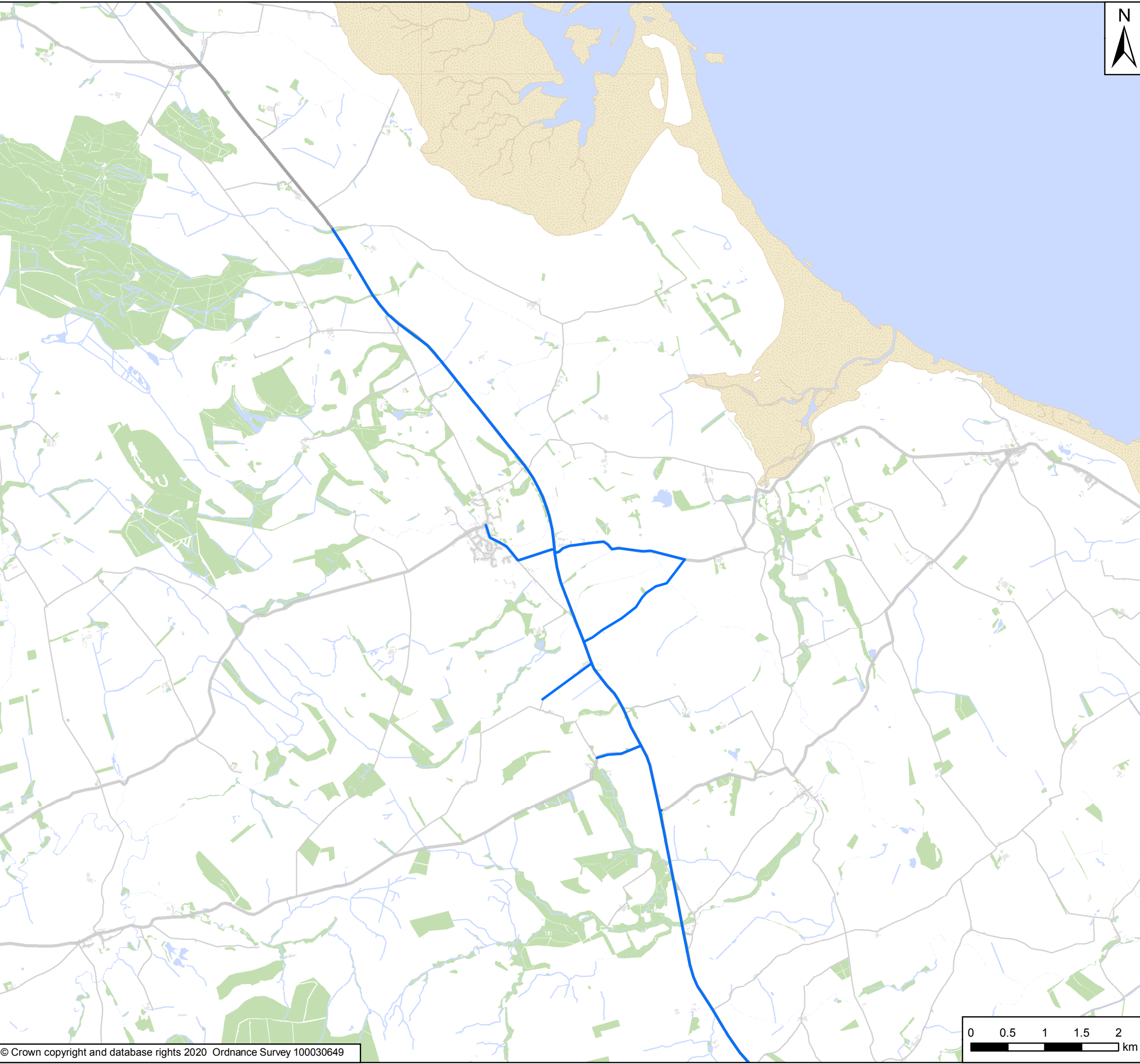

Key

- Order Limits
- Air Quality Affected Road Network Study Area

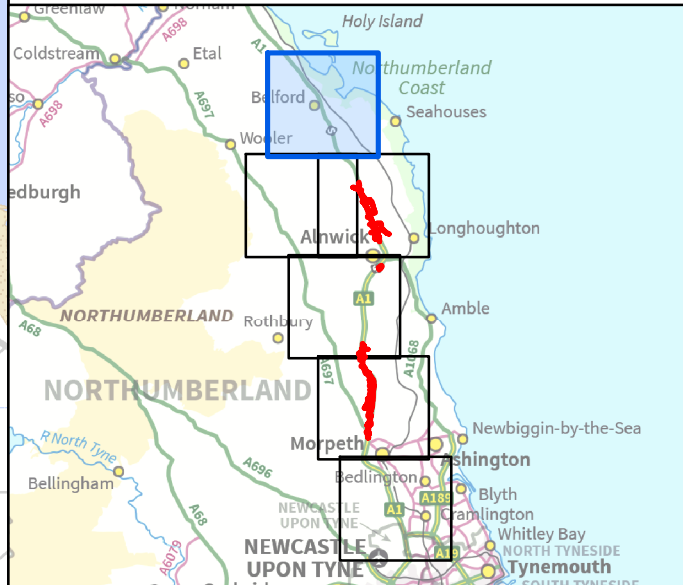

Rev	Date	Description	By	Chk'd	App'd
P01	16/04/20	First Issue	GH	LM	KS

Client

Project Title: A1 in Northumberland: Morpeth to Ellingham

Drawing Title: Figure 16.2 - Scheme Air Quality Affected Road Network
Page 6 of 6

Scale	Drawn	Checked	Approved	Authorised
1:50,000	GH	LM	KS	DM
Original Size	Date	Date	Date	Date
A3	16/04/20	16/04/20	16/04/20	16/04/20

Drawing Status: For Information
Suitability: S1

Drawing Number Project HE551459	Originator WSP	Volume 6.4	Project Ref. No. 70071493
M2E Location	RP Type	LE Role	2453 Number
			Revision P01



© Crown copyright 2020.

You may re-use this information (not including logos) free of charge in any format or medium, under the terms of the Open Government Licence. To view this licence:

visit www.nationalarchives.gov.uk/doc/open-government-licence/

write to the **Information Policy Team, The National Archives,**

Kew, London TW9 4DU, or email

psi@nationalarchives.gsi.gov.uk.

This document is also available on our website at www.gov.uk/highways

If you have any enquiries about this document A1inNorthumberland@highwaysengland.co.uk or call **0300 470 4580***.

*Calls to 03 numbers cost no more than a national rate call to an 01 or 02 number and must count towards any inclusive minutes in the same way as 01 and 02 calls.

These rules apply to calls from any type of line including mobile, BT, other fixed line or payphone. Calls may be recorded or monitored.

Registered office Bridge House, 1 Walnut Tree Close, Guildford GU1 4LZ

Highways England Company Limited registered in England and Wales number 09346363